

Norfolk Boreas Offshore Wind Farm

Works Plan

Part 2 of 4

DCO document 2.4

Applicant: Norfolk Boreas Limited
Document Reference: 2.4
Deadline: 14

Date: August 2020
Revision: Version 4
Author: Royal HaskoningDHV

Photo: Ormonde Offshore Wind Farm

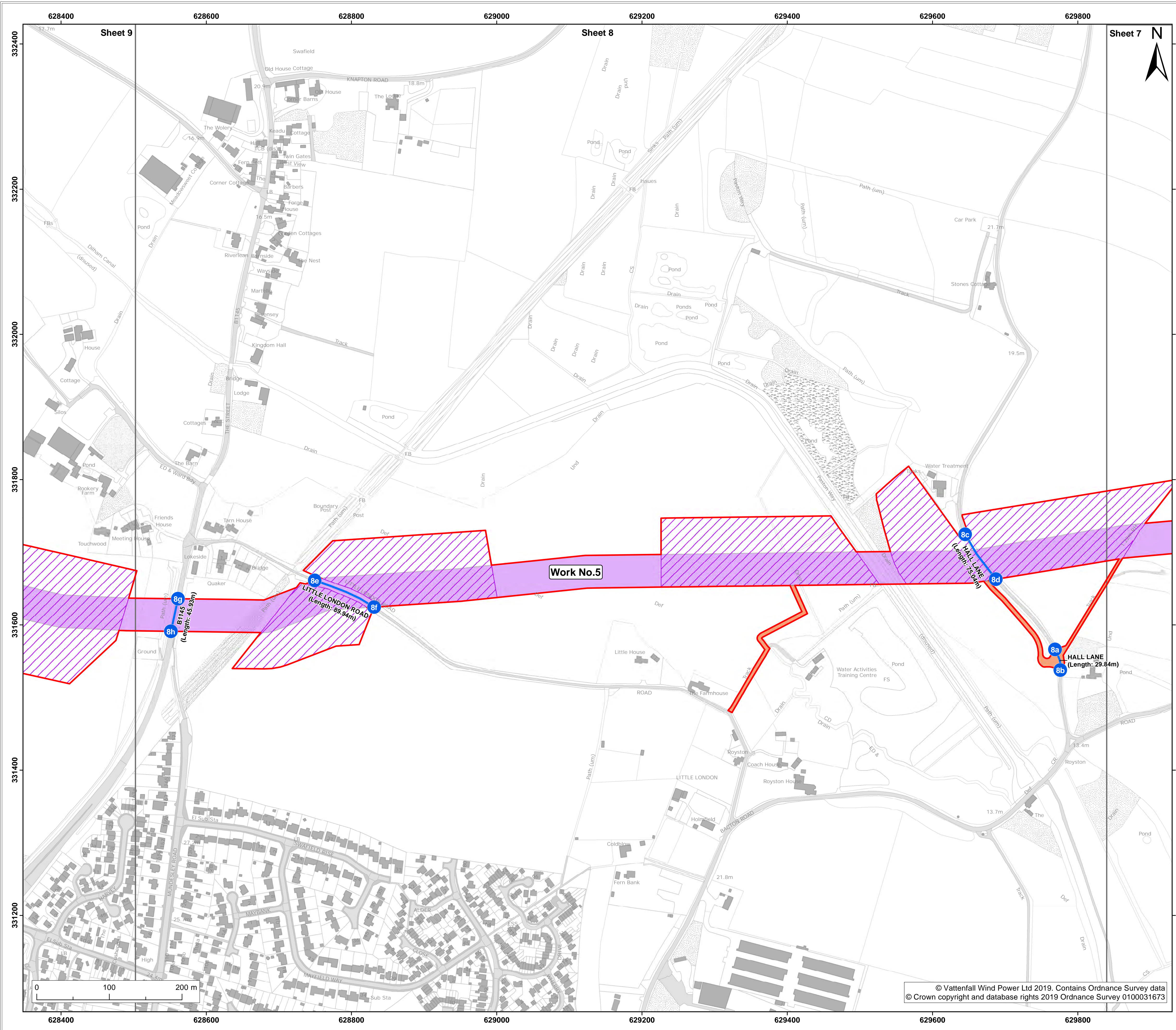

- Legend:**
- Order limits
 - Sheet boundary
 - Work No.5
 - Land to be used in connection with construction or maintenance of the works
 - Trenchless crossing zone (used under Scenario 2 only)
 - Site side access
 - Street subject to street works (streets)
 - Points referred to in Schedule 2 of the DCO

Project: **Norfolk Boreas Offshore Wind Farm** Report: **Development Consent Order**

Title: **2.4 Works plan (onshore) (sheet 8 of 42) (November 2019 Revision)**

Doc Ref: 2.4	APFP Ref: 5(2)(j)	Drawing No: PB5640-007-000-006
Revision: 07	Date: 05/11/2019	Drawn: LB Checked: CD Size: A1 Scale: 1:2,500
Revision: 06	Date: 14/05/2019	Drawn: LB Checked: CD Size: A1 Scale: 1:2,500

Co-ordinate system: British National Grid EPSG: 27700



© Vattenfall Wind Power Ltd 2019. Contains Ordnance Survey data
© Crown copyright and database rights 2019 Ordnance Survey 0100031673

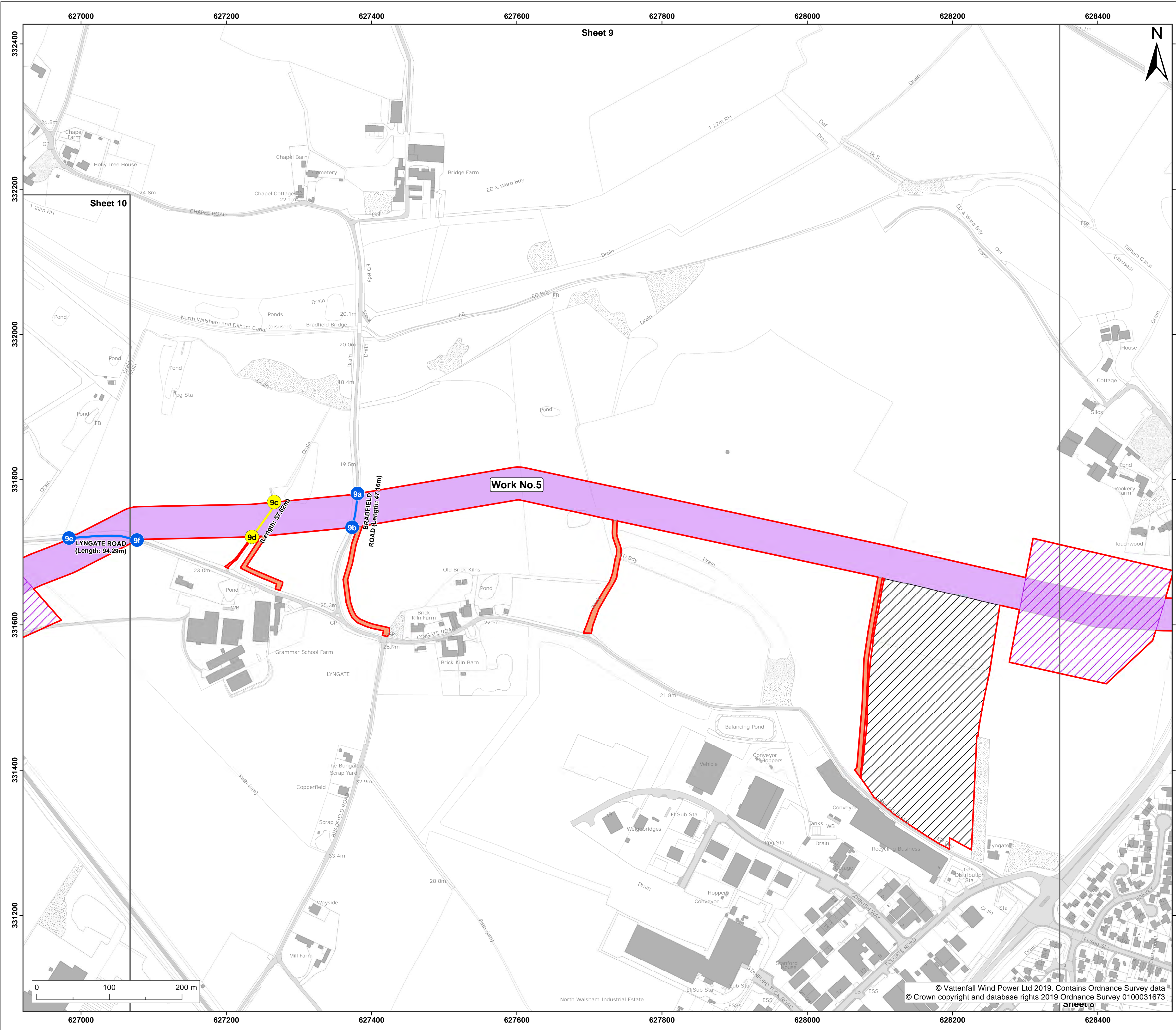

- Legend:**
- Order limits
 - Sheet boundary
 - Work No.5
- Land to be used in connection with construction or maintenance of the works**
- Mobilisation zone (used under Scenario 2 only)
 - Trenchless crossing zone (used under Scenario 2 only)
 - Site side access
- Street subject to street works (streets)
- Points referred to in Schedule 2 of the DCO
- Street subject to street works (private tracks)
- Points referred to in Schedule 2 of the DCO

Project: **Norfolk Boreas Offshore Wind Farm** Report: **Development Consent Order**

Title: **2.4 Works plan (onshore) (sheet 9 of 42) (November 2019 Revision)**

Doc Ref: 2.4	APFP Ref: 5(2)(j)	Drawing No: PB5640-007-000-006			
Revision: 07	Date: 05/11/2019	Drawn: LB	Checked: CD	Size: A1	Scale: 1:2,500
Revision: 06	Date: 14/05/2019	Drawn: LB	Checked: CD	Size: A1	Scale: 1:2,500

Co-ordinate system: British National Grid EPSG: 27700



© Vattenfall Wind Power Ltd 2019. Contains Ordnance Survey data © Crown copyright and database rights 2019 Ordnance Survey 0100031673

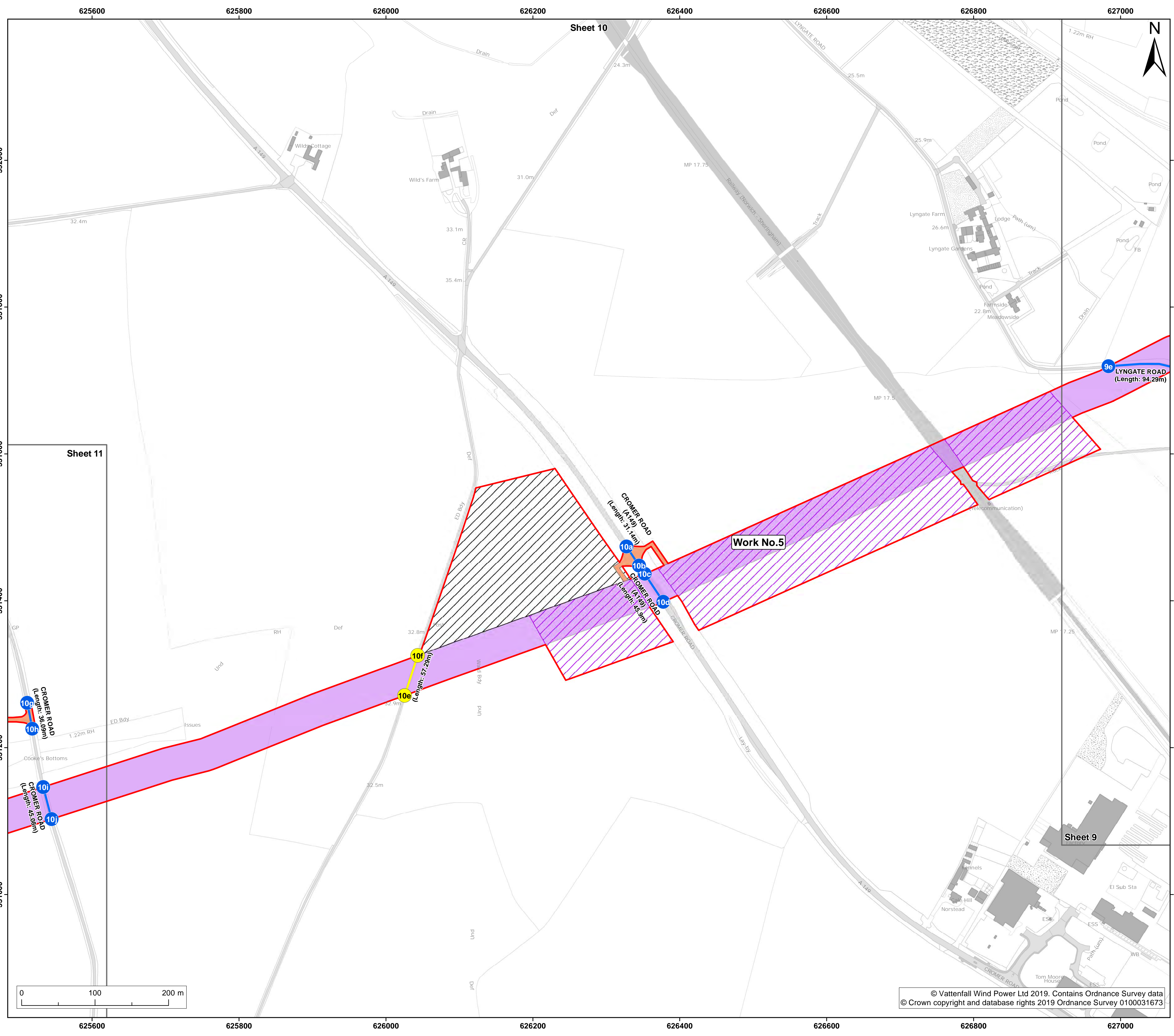

- Legend:**
- Order limits
 - Sheet boundary
 - Work No.5
- Land to be used in connection with construction or maintenance of the works**
- Mobilisation zone (used under Scenario 2 only)
 - Trenchless crossing zone (used under Scenario 2 only)
 - Site side access
- Street subject to street works (streets)
- Points referred to in Schedule 2 of the DCO
- Street subject to street works (private tracks)
- Points referred to in Schedule 2 of the DCO

Project: **Norfolk Boreas Offshore Wind Farm** Report: **Development Consent Order**

Title: **2.4 Works plan (onshore) (sheet 10 of 42) (November 2019 Revision)**

Doc Ref: 2.4	APFP Ref: 5(2)(j)	Drawing No: PB5640-007-000-006			
Revision: 07	Date: 05/11/2019	Drawn: LB	Checked: CD	Size: A1	Scale: 1:2,500
06	14/05/2019	LB	CD	A1	1:2,500

Co-ordinate system: British National Grid EPSG: 27700



© Vattenfall Wind Power Ltd 2019. Contains Ordnance Survey data
 © Crown copyright and database rights 2019 Ordnance Survey 0100031673

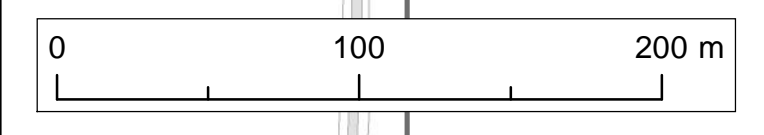

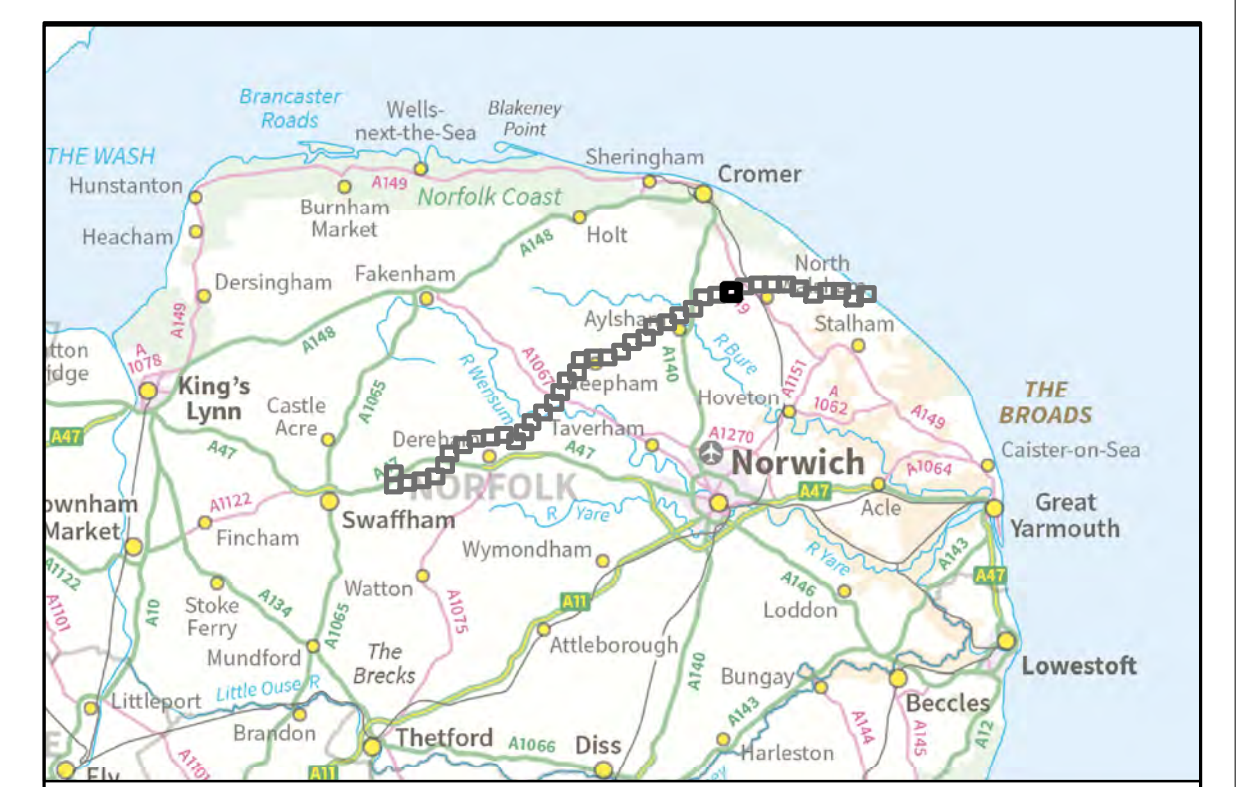
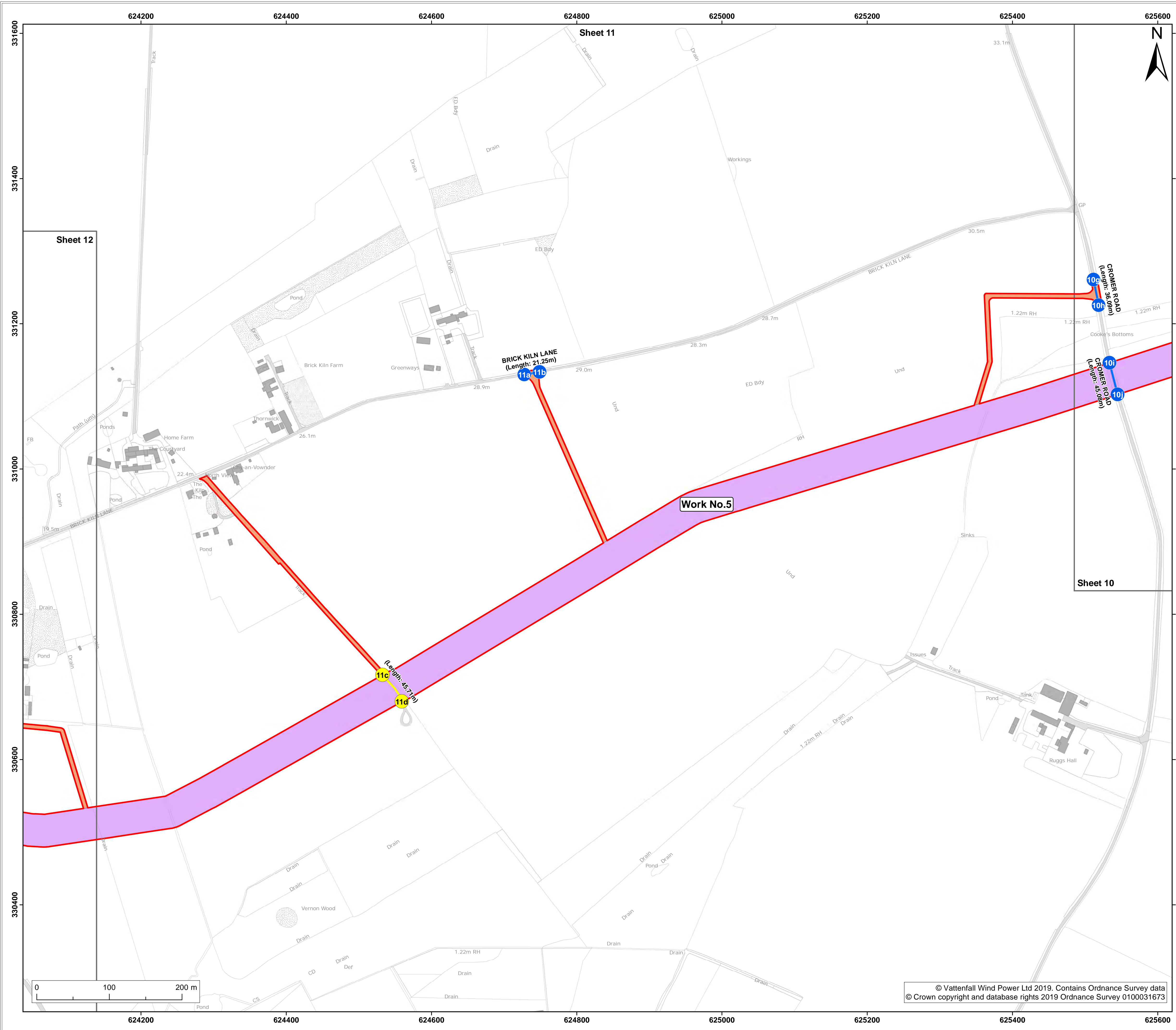

- Legend:**
- Order limits
 - Sheet boundary
 - Work No.5
- Land to be used in connection with construction or maintenance of the works**
- Site side access
 - Street subject to street works (streets)
 - Points referred to in Schedule 2 of the DCO
 - Street subject to street works (private tracks)
 - Points referred to in Schedule 2 of the DCO

Project: **Norfolk Boreas Offshore Wind Farm** Report: **Development Consent Order**

Title: **2.4 Works plan (onshore) (sheet 11 of 42) (November 2019 Revision)**

Doc Ref: 2.4	APFP Ref: 5(2)(j)	Drawing No: PB5640-007-000-006			
Revision: 07	Date: 05/11/2019	Drawn: LB	Checked: CD	Size: A1	Scale: 1:2,500
Revision: 06	Date: 14/05/2019	Drawn: LB	Checked: CD	Size: A1	Scale: 1:2,500

Co-ordinate system: **British National Grid** EPSG: 27700

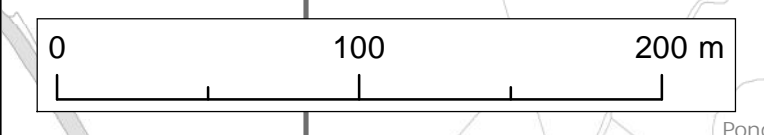

© Vattenfall Wind Power Ltd 2019. Contains Ordnance Survey data © Crown copyright and database rights 2019 Ordnance Survey 0100031673



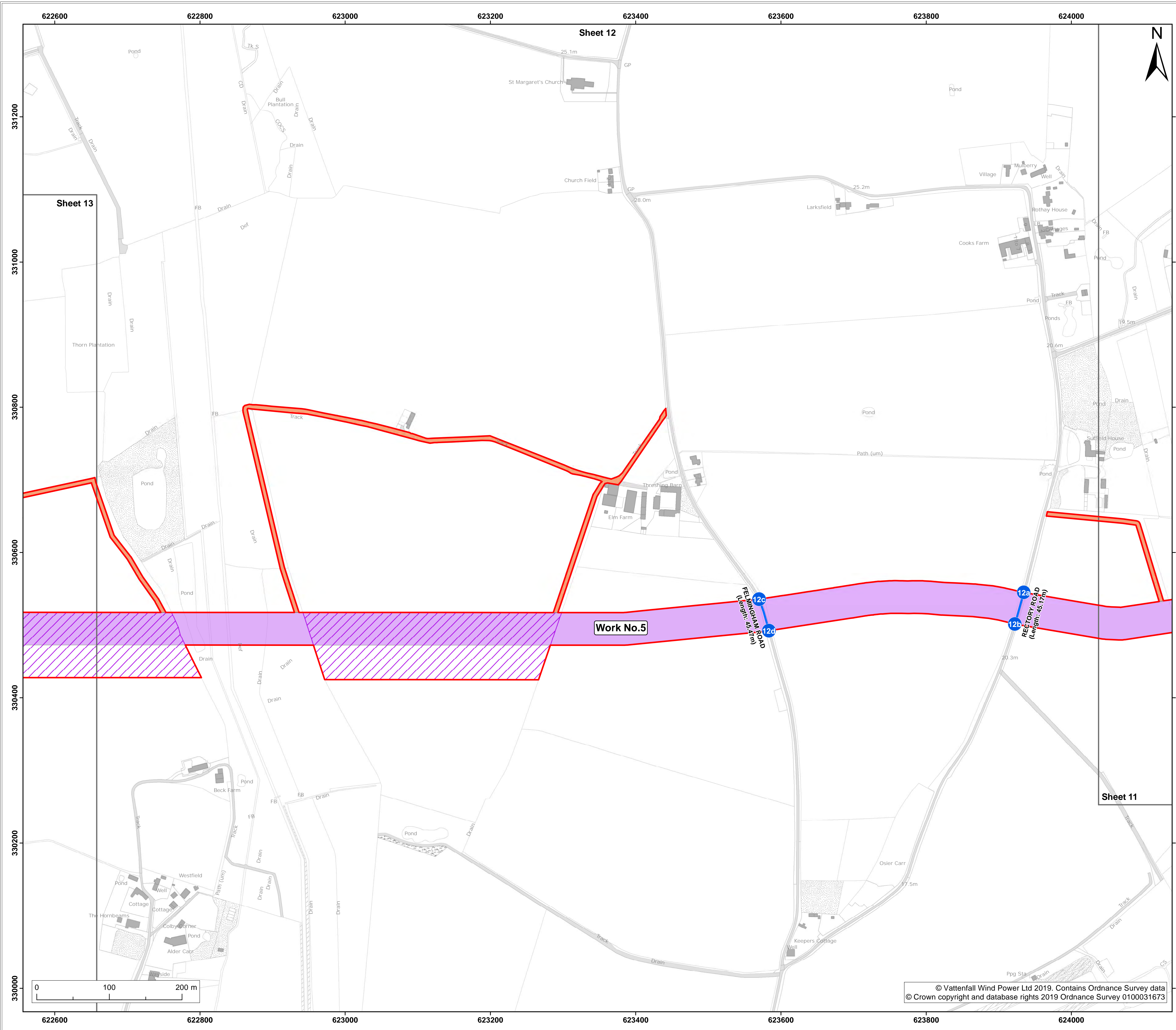

- Legend:**
- Order limits
 - Sheet boundary
 - Work No.5
 - Land to be used in connection with construction or maintenance of the works
 - Trenchless crossing zone (used under Scenario 2 only)
 - Site side access
 - Street subject to street works (streets)
 - Points referred to in Schedule 2 of the DCO

Project: **Norfolk Boreas Offshore Wind Farm** Report: **Development Consent Order**

Title: **2.4 Works plan (onshore) (sheet 12 of 42) (November 2019 Revision)**

Doc Ref: 2.4	APFP Ref: 5(2)(j)	Drawing No: PB5640-007-000-006			
Revision: 07	Date: 05/11/2019	Drawn: LB	Checked: CD	Size: A1	Scale: 1:2,500
06	14/05/2019	LB	CD	A1	1:2,500

Co-ordinate system: British National Grid EPSG: 27700

© Vattenfall Wind Power Ltd 2019. Contains Ordnance Survey data © Crown copyright and database rights 2019 Ordnance Survey 0100031673



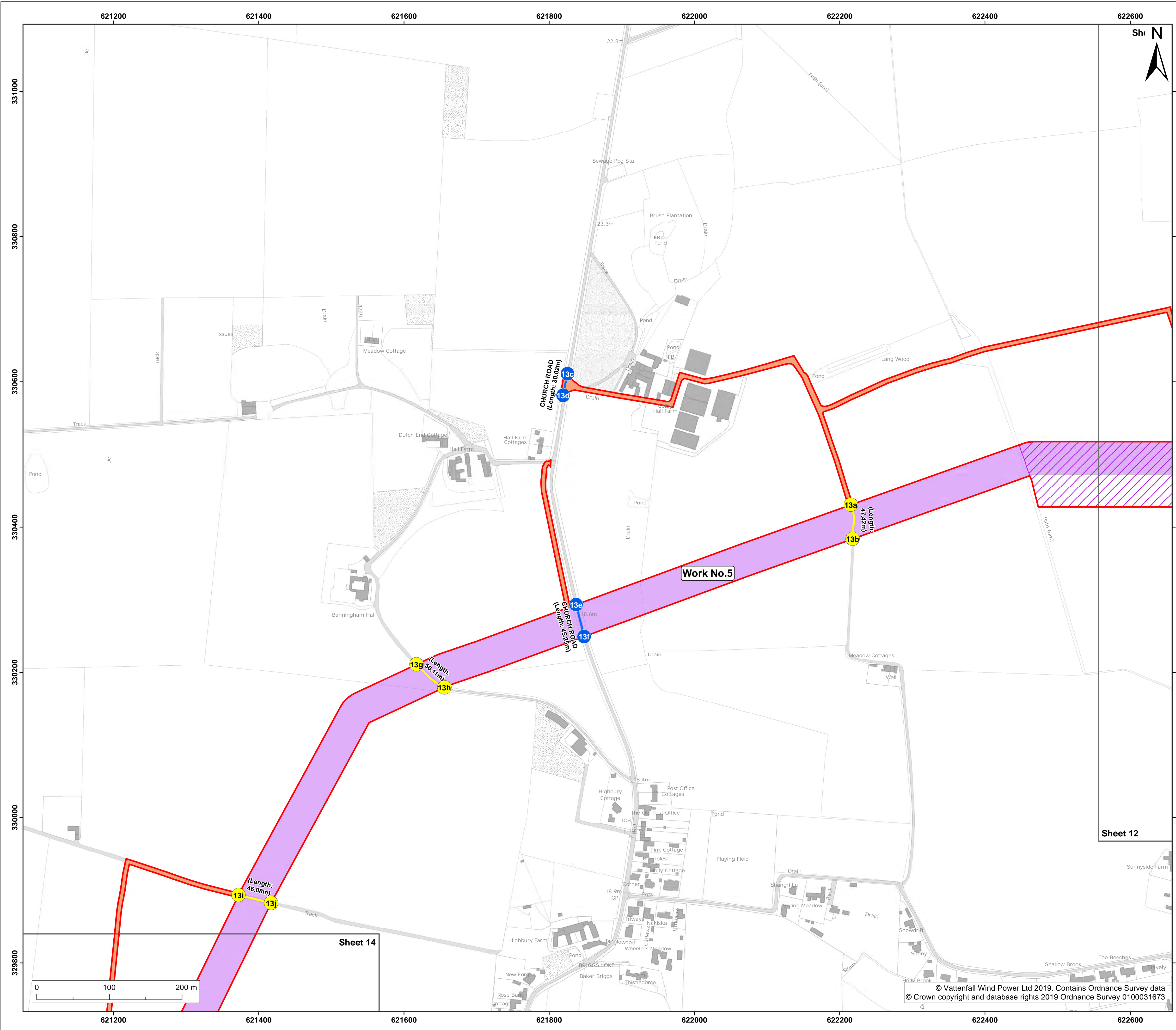

- Legend:**
- Order limits
 - Sheet boundary
 - Work No.5
- Land to be used in connection with construction or maintenance of the works**
- Trenchless crossing zone (used under Scenario 2 only)
 - Site side access
- Street subject to street works (streets)**
- Points referred to in Schedule 2 of the DCO
- Street subject to street works (private tracks)**
- Points referred to in Schedule 2 of the DCO

Project: **Norfolk Boreas Offshore Wind Farm** Report: **Development Consent Order**

Title: **2.4 Works plan (onshore) (sheet 13 of 42) (November 2019 Revision)**

Doc Ref: 2.4	APFP Ref: 5(2)(j)	Drawing No: PB5640-007-000-006			
Revision: 07	Date: 05/11/2019	Drawn: LB	Checked: CD	Size: A1	Scale: 1:2,500
Revision: 06	Date: 14/05/2019	Drawn: LB	Checked: CD	Size: A1	Scale: 1:2,500

Co-ordinate system: **British National Grid** EPSG: 27700



Sheet 12

Sheet 14

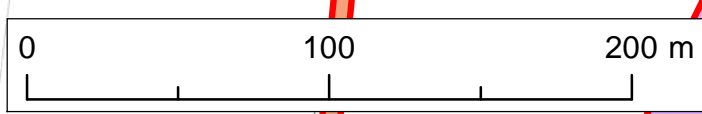

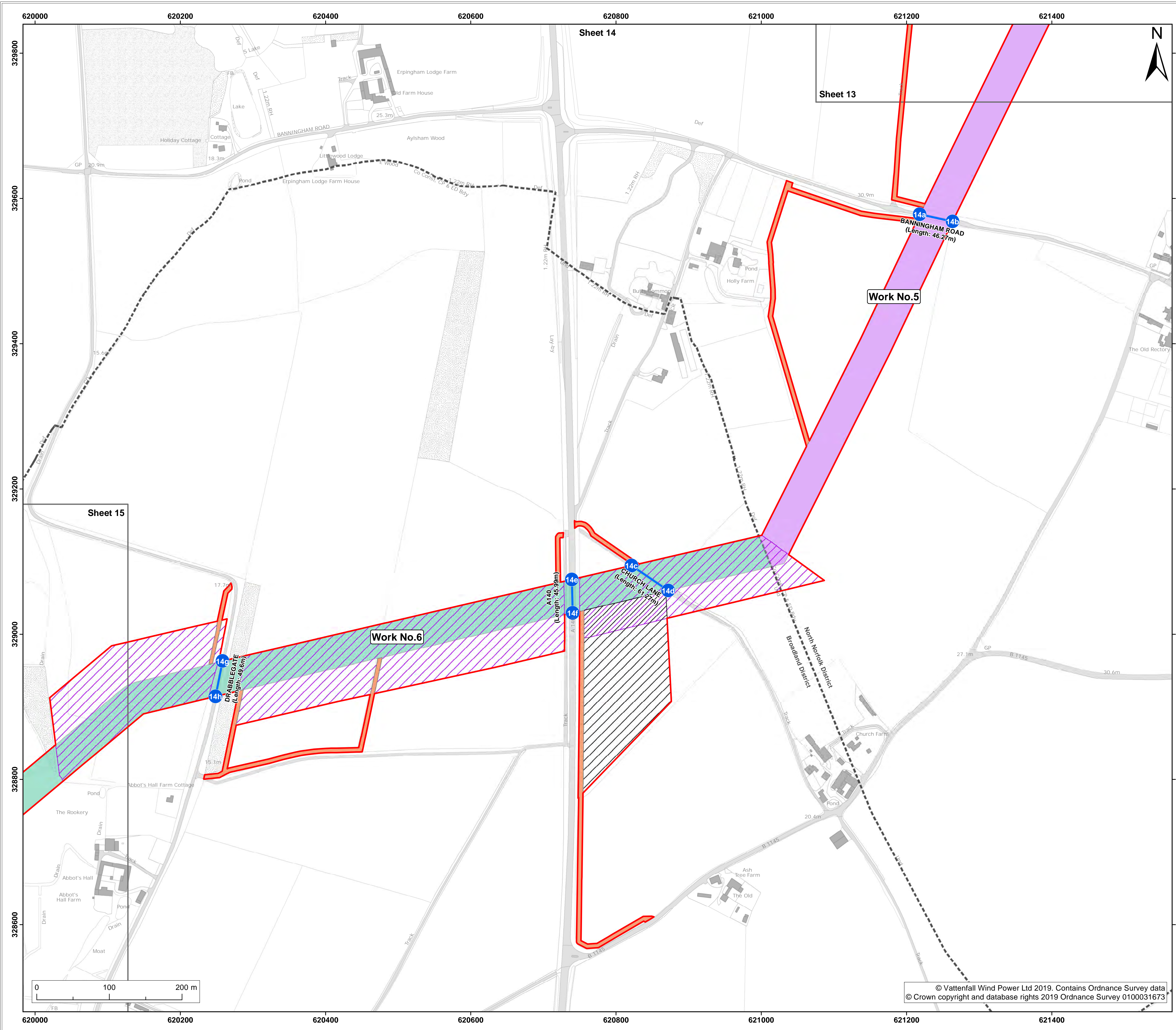

- Legend:**
- Order limits
 - Sheet boundary
 - Work No.5
 - Work No.6
- Land to be used in connection with construction or maintenance of the works**
- Mobilisation zone (used under Scenario 2 only)
 - Trenchless crossing zone (used under Scenario 2 only)
 - Site side access
- Street subject to street works (streets)
 - Points referred to in Schedule 2 of the DCO
 - District boundary line

Project: **Norfolk Boreas Offshore Wind Farm** Report: **Development Consent Order**

Title: **2.4 Works plan (onshore) (sheet 14 of 42) (November 2019 Revision)**

Doc Ref: 2.4	APFP Ref: 5(2)(j)	Drawing No: PB5640-007-000-006			
Revision: 07	Date: 05/11/2019	Drawn: LB	Checked: CD	Size: A1	Scale: 1:2,500
Revision: 06	Date: 14/05/2019	Drawn: LB	Checked: CD	Size: A1	Scale: 1:2,500

Co-ordinate system: British National Grid EPSG: 27700



© Vattenfall Wind Power Ltd 2019. Contains Ordnance Survey data
© Crown copyright and database rights 2019 Ordnance Survey 0100031673

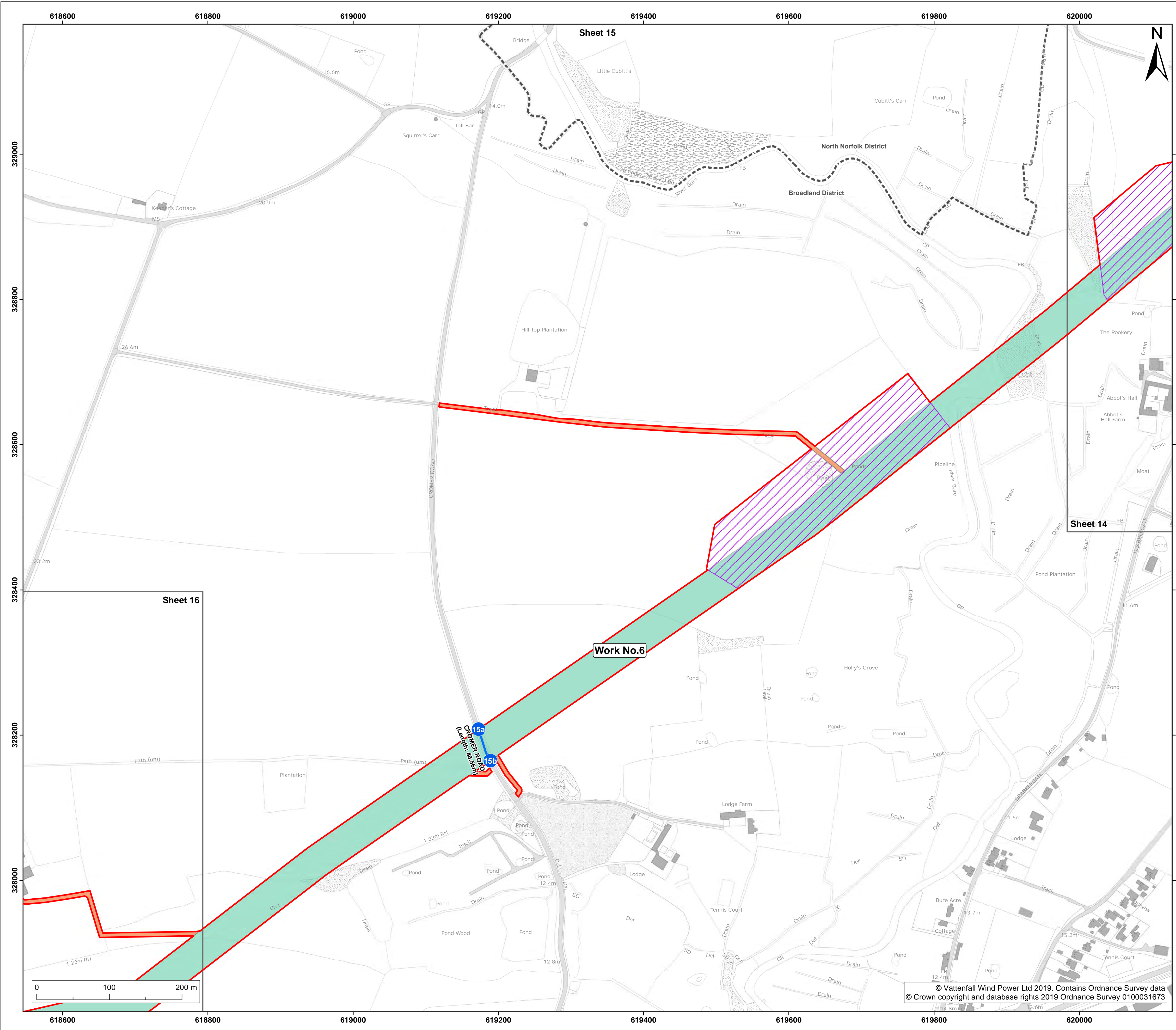

- Legend:**
- Order limits
 - Sheet boundary
 - Work No.6
 - Trenchless crossing zone (used under Scenario 2 only)
 - Site side access
 - Street subject to street works (streets)
 - Points referred to in Schedule 2 of the DCO
 - District boundary line

Project: **Norfolk Boreas Offshore Wind Farm** Report: **Development Consent Order**

Title: **2.4 Works plan (onshore) (sheet 15 of 42) (November 2019 Revision)**

Doc Ref: 2.4	APFP Ref: 5(2)(j)	Drawing No: PB5640-007-000-006			
Revision: 07	Date: 05/11/2019	Drawn: LB	Checked: CD	Size: A1	Scale: 1:2,500
06	14/05/2019	LB	CD	A1	1:2,500

Co-ordinate system: British National Grid EPSG: 27700

© Vattenfall Wind Power Ltd 2019. Contains Ordnance Survey data © Crown copyright and database rights 2019 Ordnance Survey 0100031673



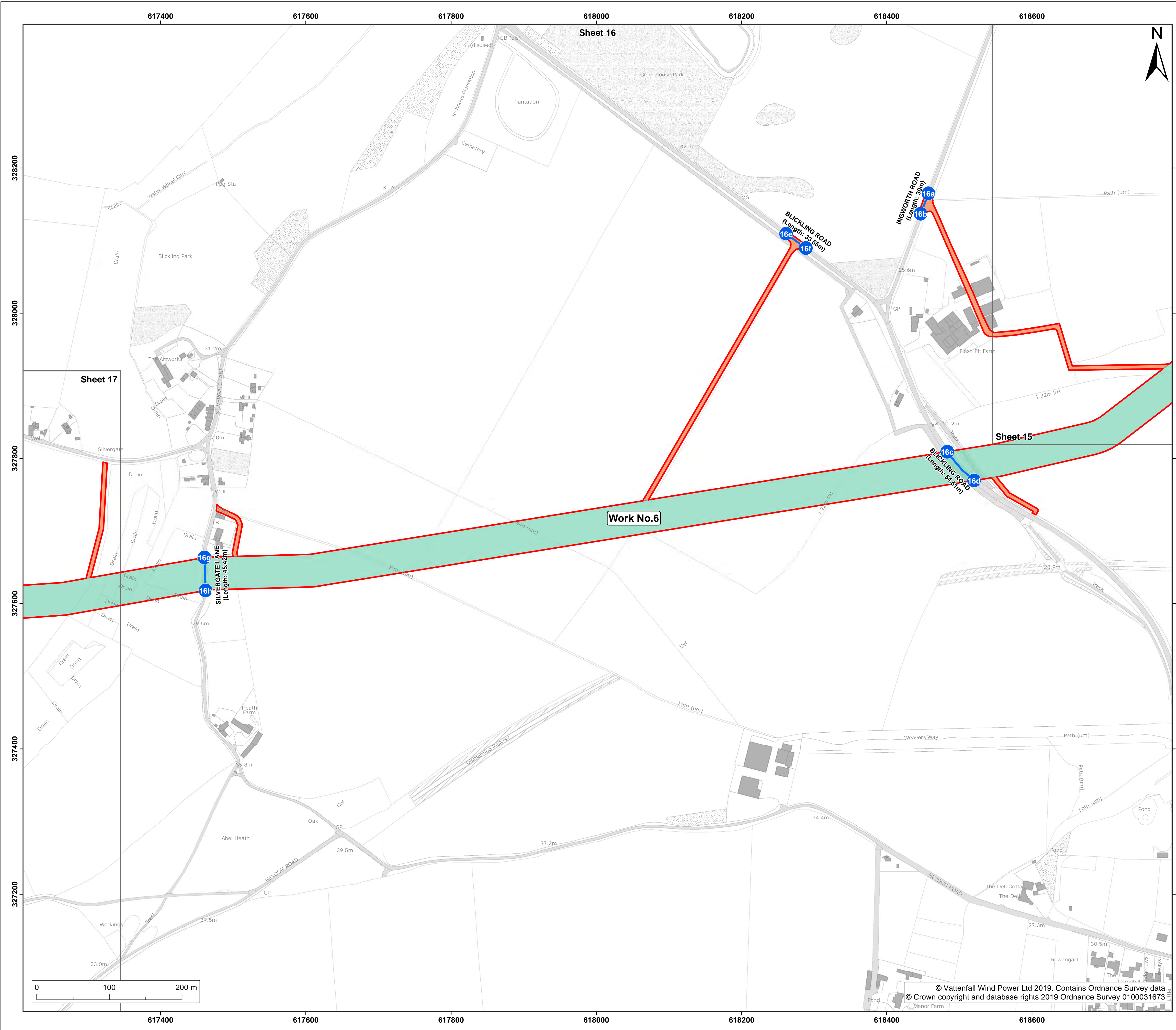

- Legend:**
- Order limits
 - Sheet boundary
 - Work No.6
- Land to be used in connection with construction or maintenance of the works**
- Site side access
- Street subject to street works (streets)
- Points referred to in Schedule 2 of the DCO

Project: **Norfolk Boreas Offshore Wind Farm** Report: **Development Consent Order**

Title: **2.4 Works plan (onshore) (sheet 16 of 42) (November 2019 Revision)**

Doc Ref: 2.4	APFP Ref: 5(2)(j)	Drawing No: PB5640-007-000-006			
Revision: 07	Date: 05/11/2019	Drawn: LB	Checked: CD	Size: A1	Scale: 1:2,500
06	14/05/2019	LB	CD	A1	1:2,500

Co-ordinate system: British National Grid EPSG: 27700

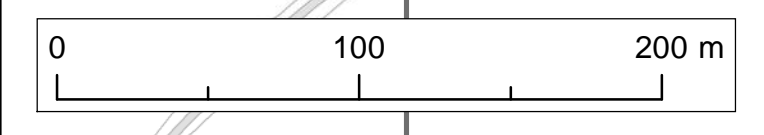

© Vattenfall Wind Power Ltd 2019. Contains Ordnance Survey data © Crown copyright and database rights 2019 Ordnance Survey 0100031673





- Legend:**
- Order limits
 - Sheet boundary
 - Work No.6
- Land to be used in connection with construction or maintenance of the works**
- Mobilisation zone (used under Scenario 2 only)
 - Site side access
- Street subject to street works (streets)
- Points referred to in Schedule 2 of the DCO

Project: **Norfolk Boreas Offshore Wind Farm** Report: **Development Consent Order**

Title: **2.4 Works plan (onshore) (sheet 17 of 42) (November 2019 Revision)**

Doc Ref: 2.4	APFP Ref: 5(2)(j)	Drawing No: PB5640-007-000-006			
Revision: 07	Date: 05/11/2019	Drawn: LB	Checked: CD	Size: A1	Scale: 1:2,500
Revision: 06	Date: 14/05/2019	Drawn: LB	Checked: CD	Size: A1	Scale: 1:2,500

Co-ordinate system: British National Grid EPSG: 27700



© Vattenfall Wind Power Ltd 2019. Contains Ordnance Survey data © Crown copyright and database rights 2019 Ordnance Survey 0100031673

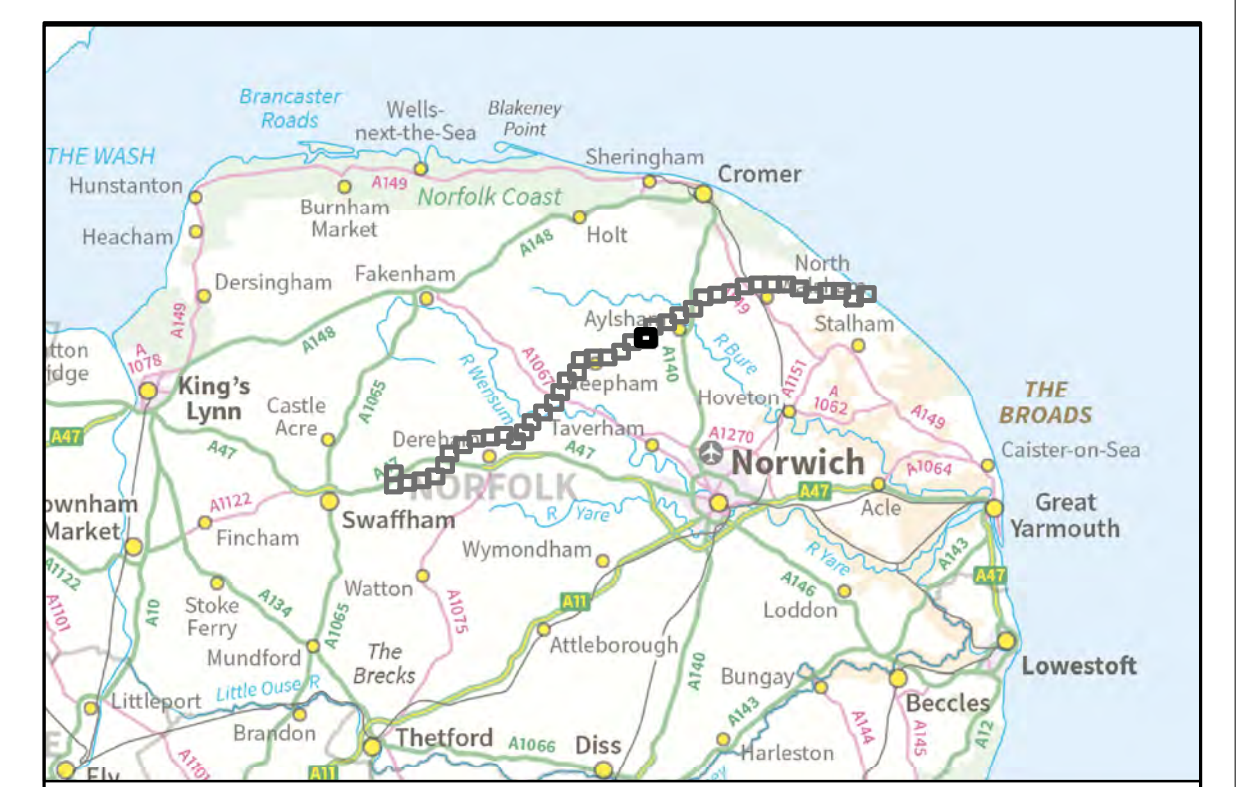
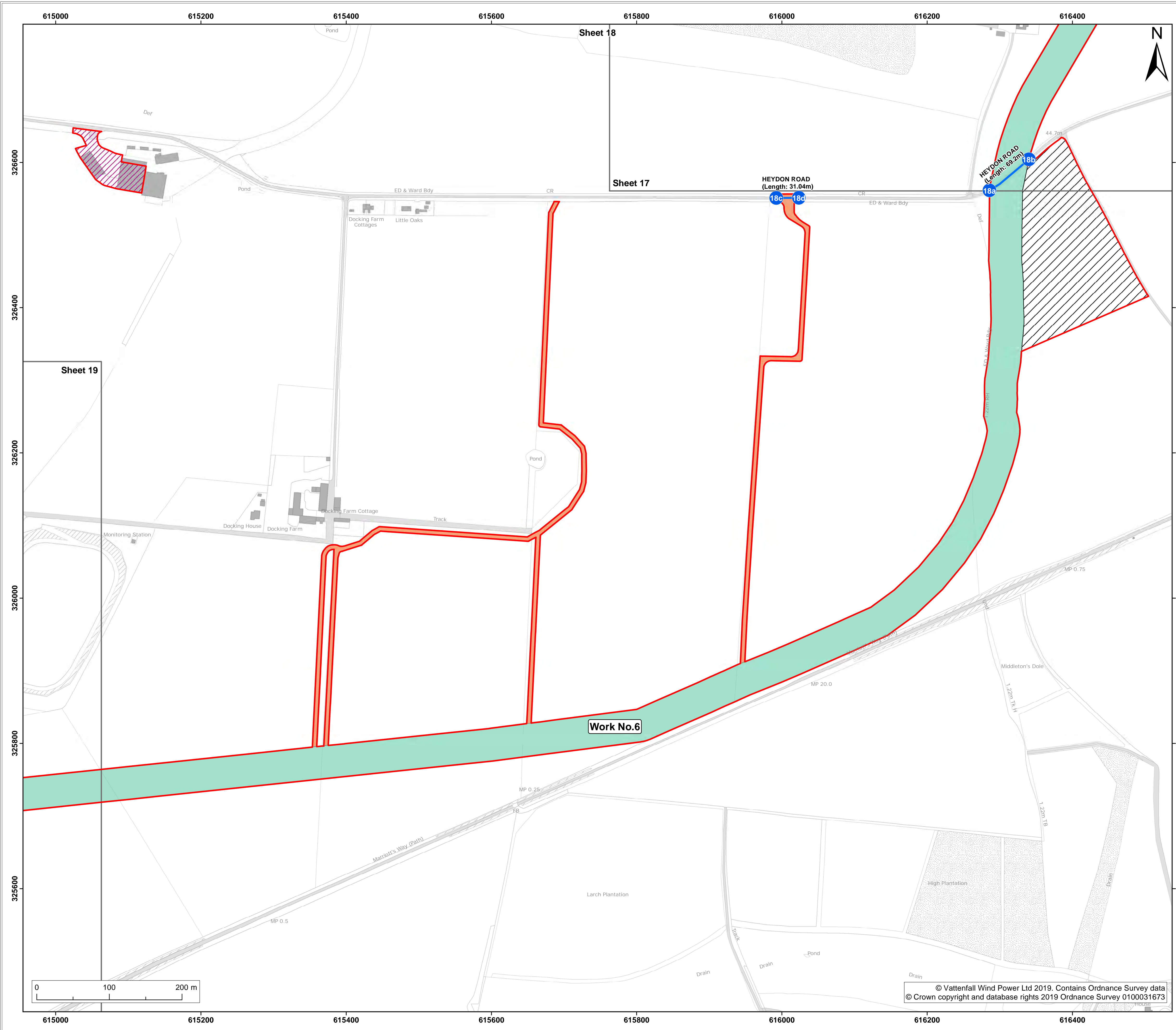

- Legend:**
- Order limits
 - Sheet boundary
 - Work No.6
 - Land to be used in connection with construction or maintenance of the works**
 - Cable logistics area
 - Mobilisation zone (used under Scenario 2 only)
 - Site side access
 - Street subject to street works (streets)
 - Points referred to in Schedule 2 of the DCO

Project: **Norfolk Boreas Offshore Wind Farm** Report: **Development Consent Order**

Title: **2.4 Works plan (onshore) (sheet 18 of 42) (November 2019 Revision)**

Doc Ref: 2.4	APFP Ref: 5(2)(j)	Drawing No: PB5640-007-000-006			
Revision: 07	Date: 05/11/2019	Drawn: LB	Checked: CD	Size: A1	Scale: 1:2,500
06	14/05/2019	LB	CD	A1	1:2,500

Co-ordinate system: British National Grid EPSG: 27700

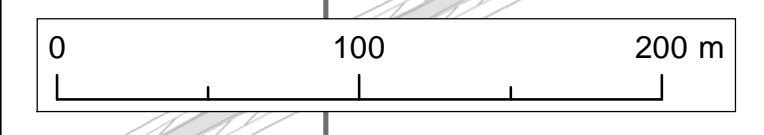

© Vattenfall Wind Power Ltd 2019. Contains Ordnance Survey data © Crown copyright and database rights 2019 Ordnance Survey 0100031673



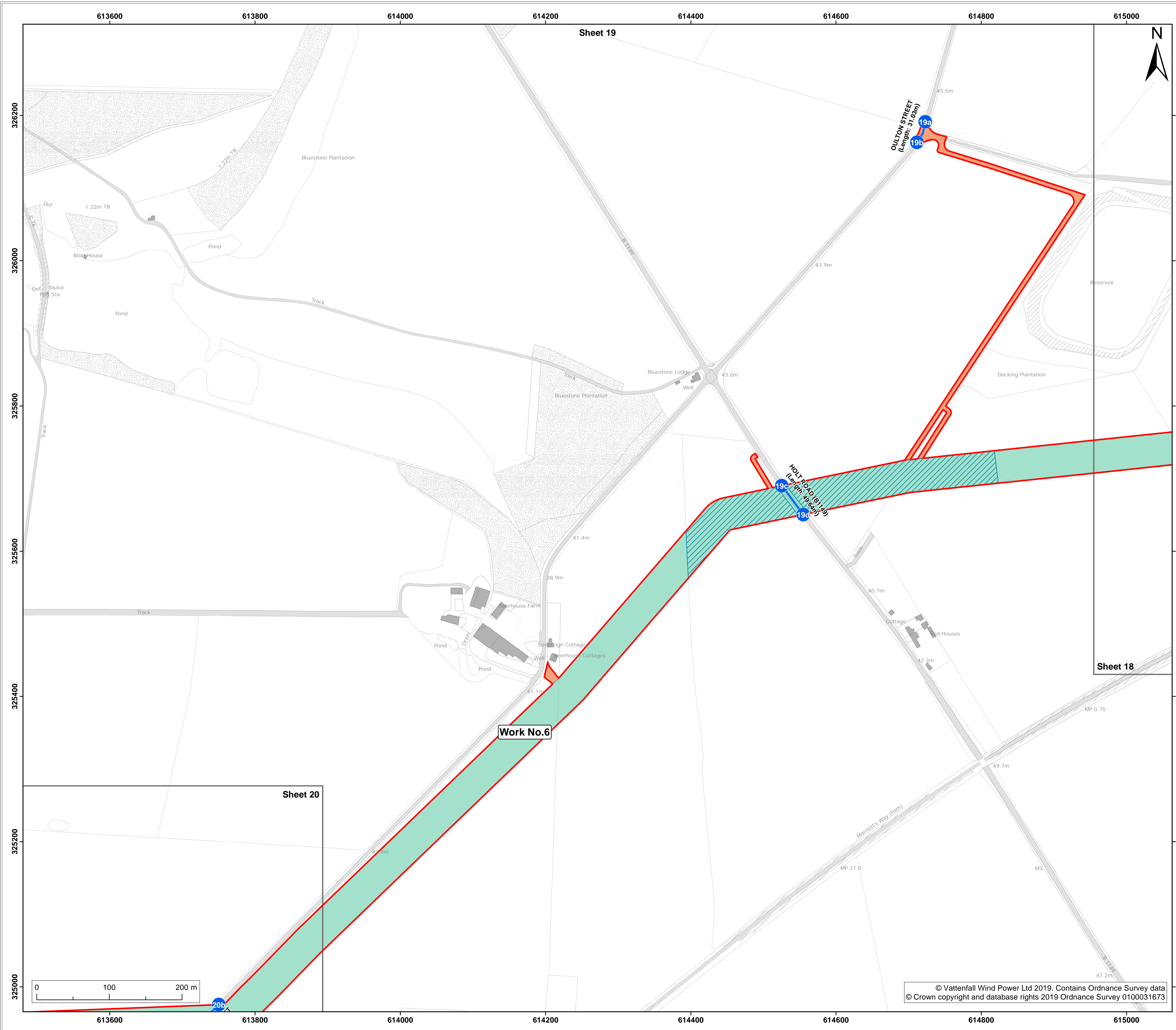

Legend:

- Order limits
- Sheet boundary
- Trenchless crossing zone to be used in the circumstances specified by DCO Requirement 16(13)(t)
- Work No.6

Land to be used in connection with construction or maintenance of the works

- Site side access
- Street subject to street works (streets)
- Points referred to in Schedule 2 of the DCO

Project: Norfolk Boreas Offshore Wind Farm		Report: Development Consent Order	
Title: 2.4 Works plan (onshore) (sheet 19 of 42)			
Doc Ref: 2.4	APFP Ref: 5(2)(j)	Drawing No: PB5640-007-000-006	
Revision: 07	Date: 21/07/2020	Drawn: JT	Checked: CD
06	14/05/2019	LB	CD
		Size: A1	Scale: 1:2,500
		A1	1:2,500
Co-ordinate system: British National Grid			EPSG: 27700
VATTENFALL		Royal HaskoningDHV <i>Enhancing Society Together</i>	

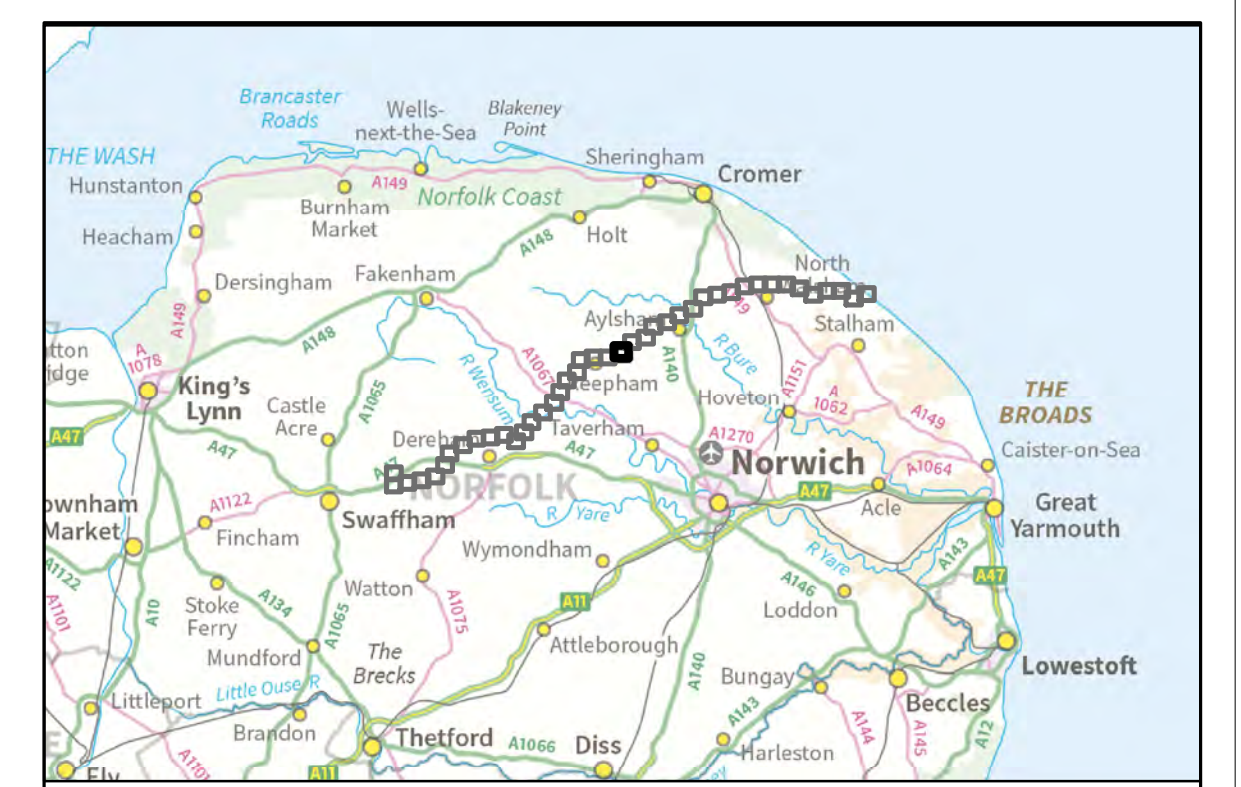

Legend:

- Order limits
- Sheet boundary
- Work No.6

Land to be used in connection with construction or maintenance of the works

- Mobilisation zone (used under Scenario 2 only)
- Site side access

Street subject to street works (streets)

- Street subject to street works (streets)
- Street subject to street works (private tracks)

Points referred to in Schedule 2 of the DCO

- Points referred to in Schedule 2 of the DCO
- Points referred to in Schedule 2 of the DCO

Project: **Norfolk Boreas Offshore Wind Farm** Report: **Development Consent Order**

Title: **2.4 Works plan (onshore) (sheet 20 of 42) (November 2019 Revision)**

Doc Ref: 2.4	APFP Ref: 5(2)(j)	Drawing No: PB5640-007-000-006			
Revision: 07	Date: 05/11/2019	Drawn: LB	Checked: CD	Size: A1	Scale: 1:2,500
06	14/05/2019	LB	CD	A1	1:2,500

Co-ordinate system: **British National Grid** EPSG: 27700

VATTENFALL

Royal HaskoningDHV
Enhancing Society Together

© Vattenfall Wind Power Ltd 2019. Contains Ordnance Survey data © Crown copyright and database rights 2019 Ordnance Survey 0100031673

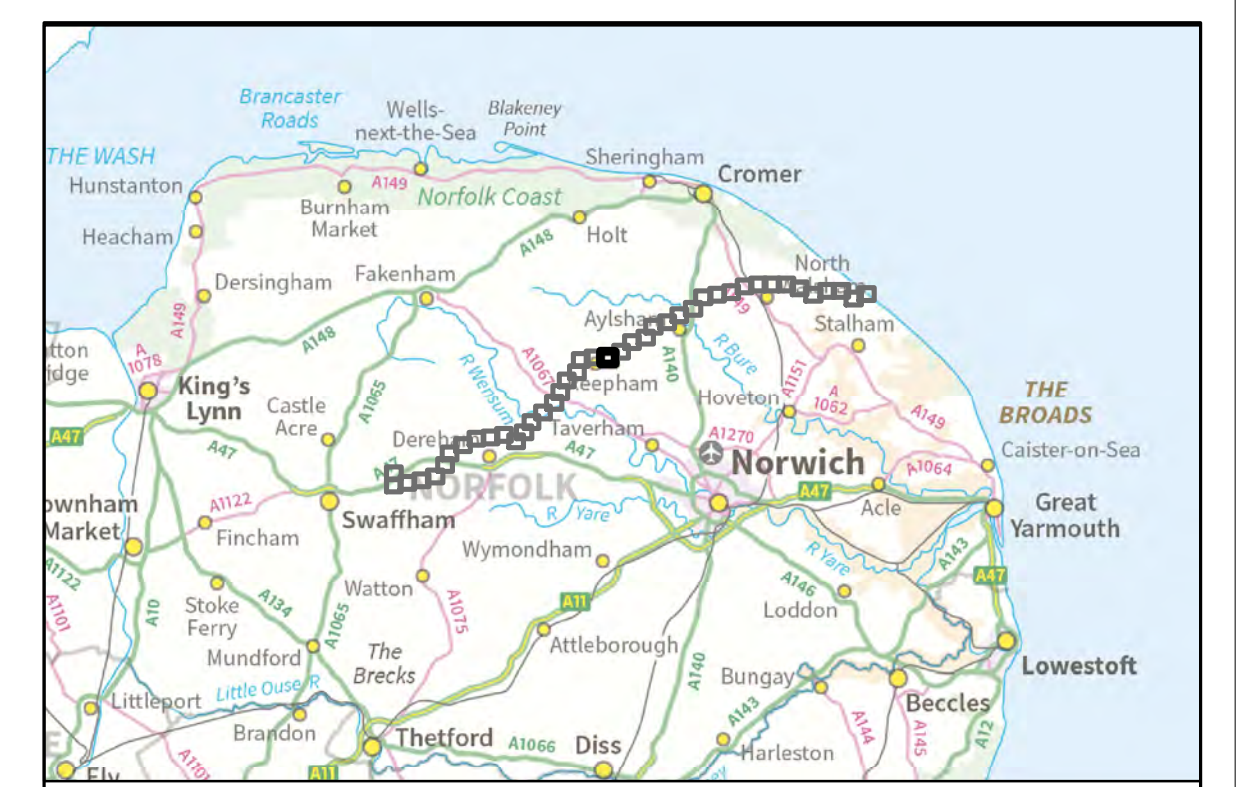
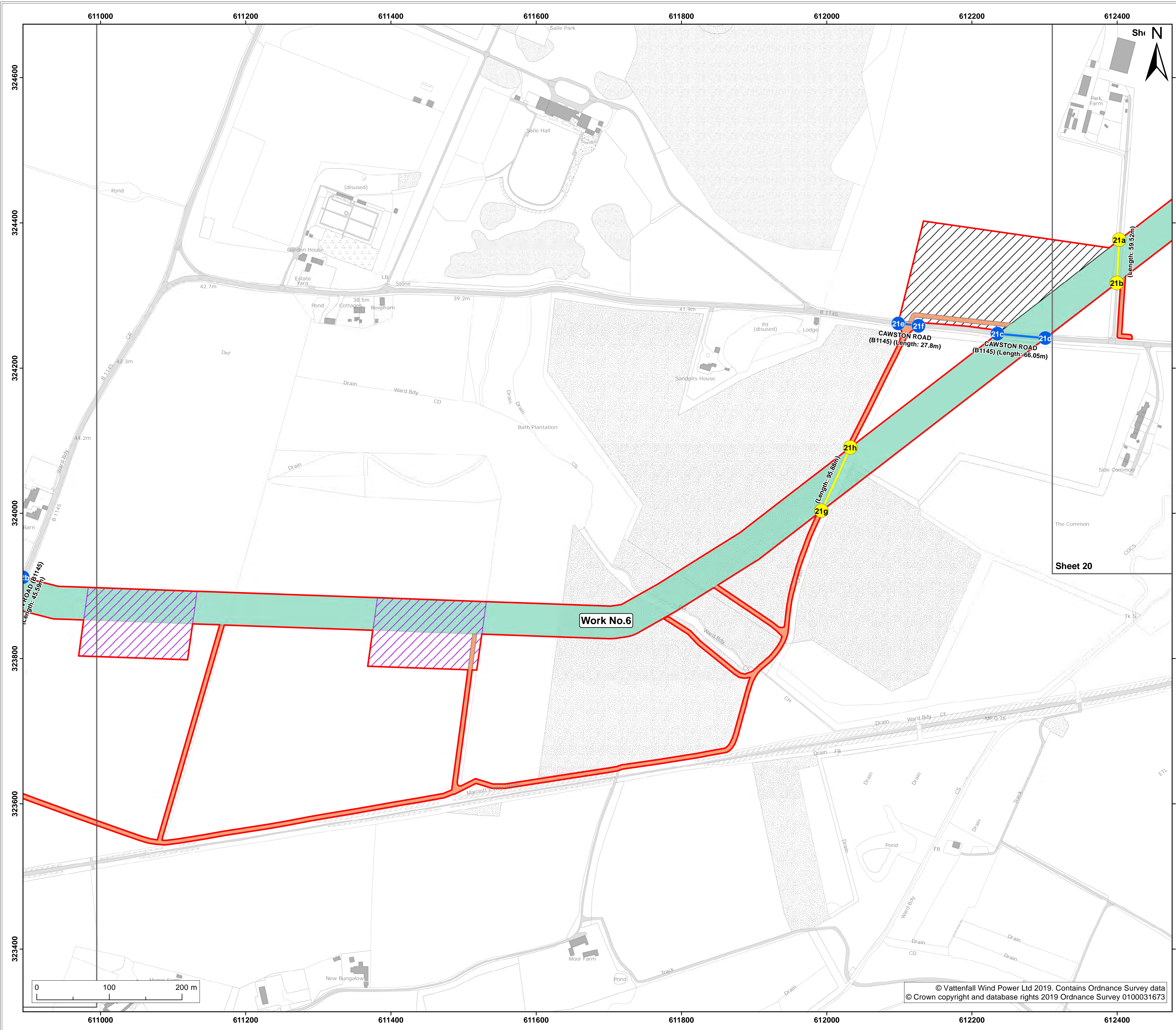

Legend:

- Order limits
- Sheet boundary
- Work No.6

Land to be used in connection with construction or maintenance of the works

- Mobilisation zone (used under Scenario 2 only)
- Trenchless crossing zone (used under Scenario 2 only)
- Site side access

Street subject to street works (streets)

● Points referred to in Schedule 2 of the DCO

Street subject to street works (private tracks)

● Points referred to in Schedule 2 of the DCO

Project: **Norfolk Boreas Offshore Wind Farm** Report: **Development Consent Order**

Title: **2.4 Works plan (onshore) (sheet 21 of 42) (November 2019 Revision)**

Doc Ref: 2.4	APFP Ref: 5(2)(j)	Drawing No: PB5640-007-000-006			
Revision: 07	Date: 05/11/2019	Drawn: LB	Checked: CD	Size: A1	Scale: 1:2,500
06	14/05/2019	LB	CD	A1	1:2,500

Co-ordinate system: **British National Grid** EPSG: **27700**

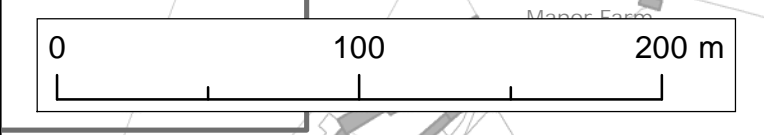

© Vattenfall Wind Power Ltd 2019. Contains Ordnance Survey data © Crown copyright and database rights 2019 Ordnance Survey 0100031673



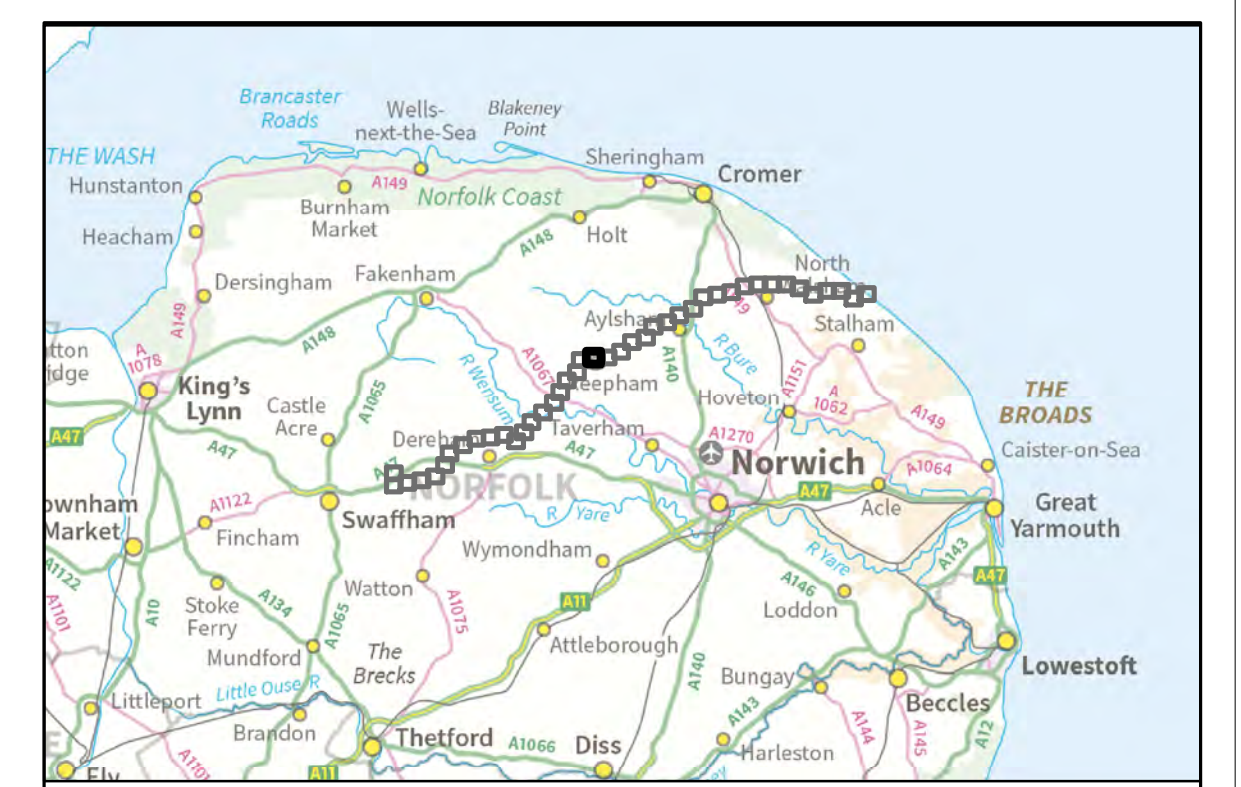
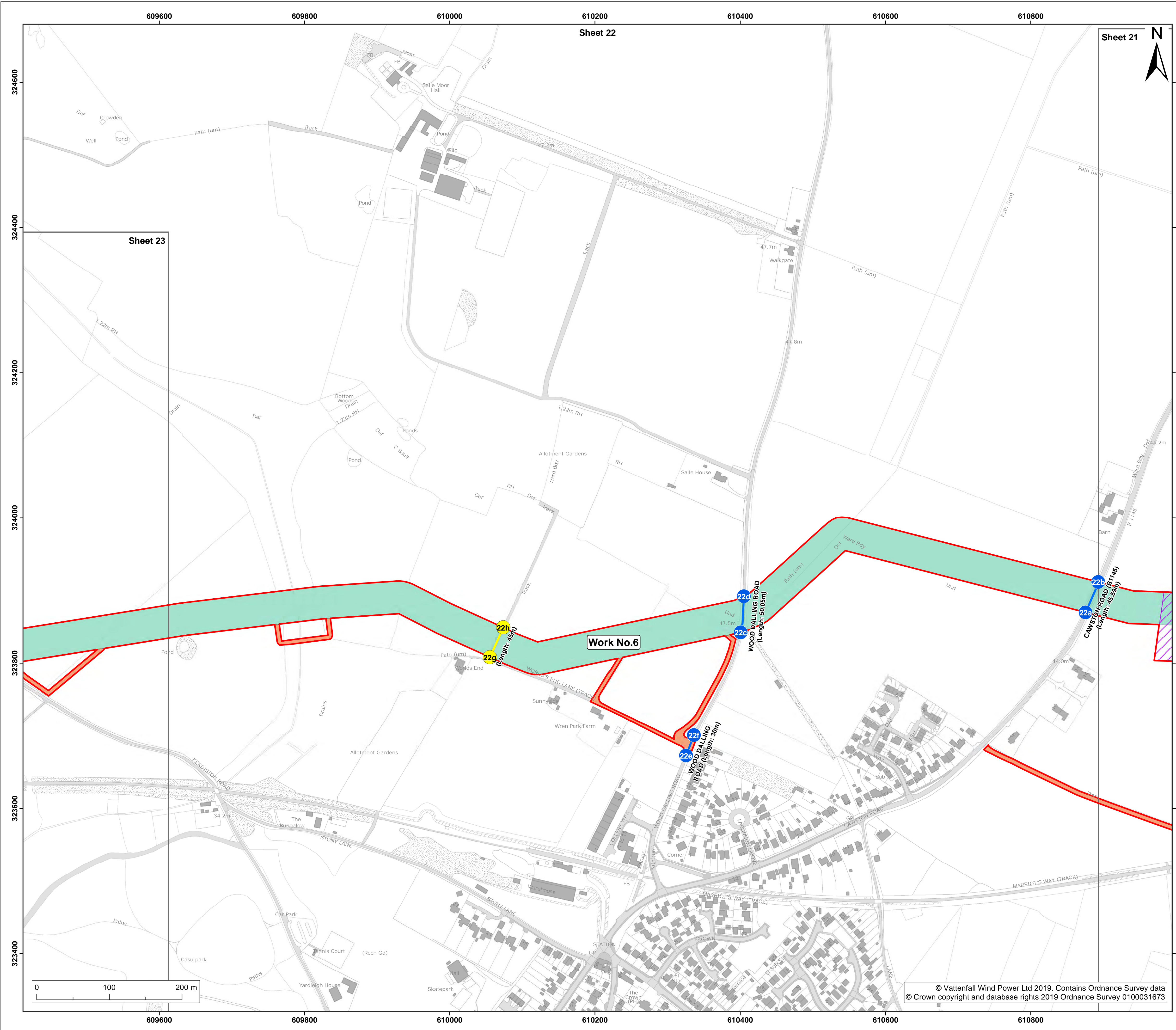

- Legend:**
- Order limits
 - Sheet boundary
 - Work No.6
- Land to be used in connection with construction or maintenance of the works**
- Trenchless crossing zone (used under Scenario 2 only)
 - Site side access
- Street subject to street works (streets)**
- Street subject to street works (streets)
- Points referred to in Schedule 2 of the DCO**
- Points referred to in Schedule 2 of the DCO
 - Points referred to in Schedule 2 of the DCO

Project: **Norfolk Boreas Offshore Wind Farm** Report: **Development Consent Order**

Title: **2.4 Works plan (onshore) (sheet 22 of 42) (November 2019 Revision)**

Doc Ref: 2.4	APFP Ref: 5(2)(j)	Drawing No: PB5640-007-000-006			
Revision: 07	Date: 05/11/2019	Drawn: LB	Checked: CD	Size: A1	Scale: 1:2,500
06	14/05/2019	LB	CD	A1	1:2,500

Co-ordinate system: **British National Grid** EPSG: 27700

© Vattenfall Wind Power Ltd 2019. Contains Ordnance Survey data © Crown copyright and database rights 2019 Ordnance Survey 0100031673



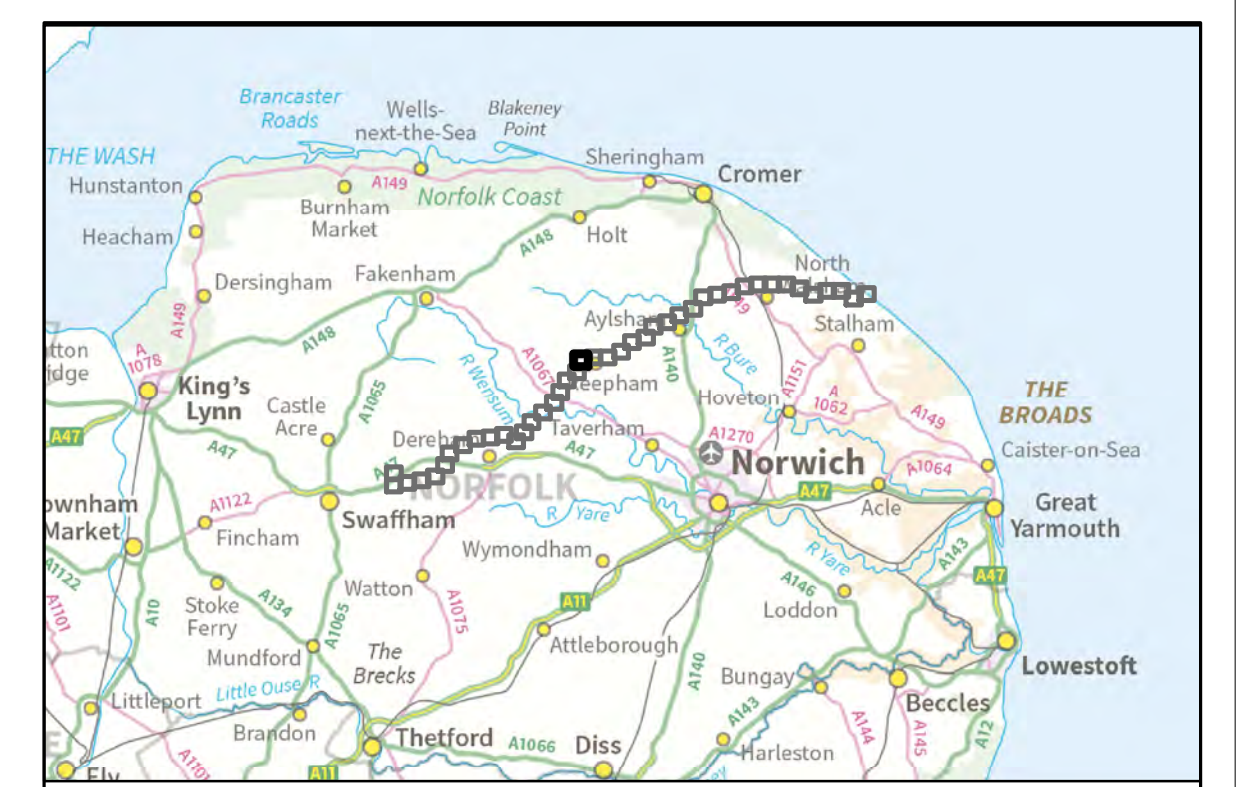
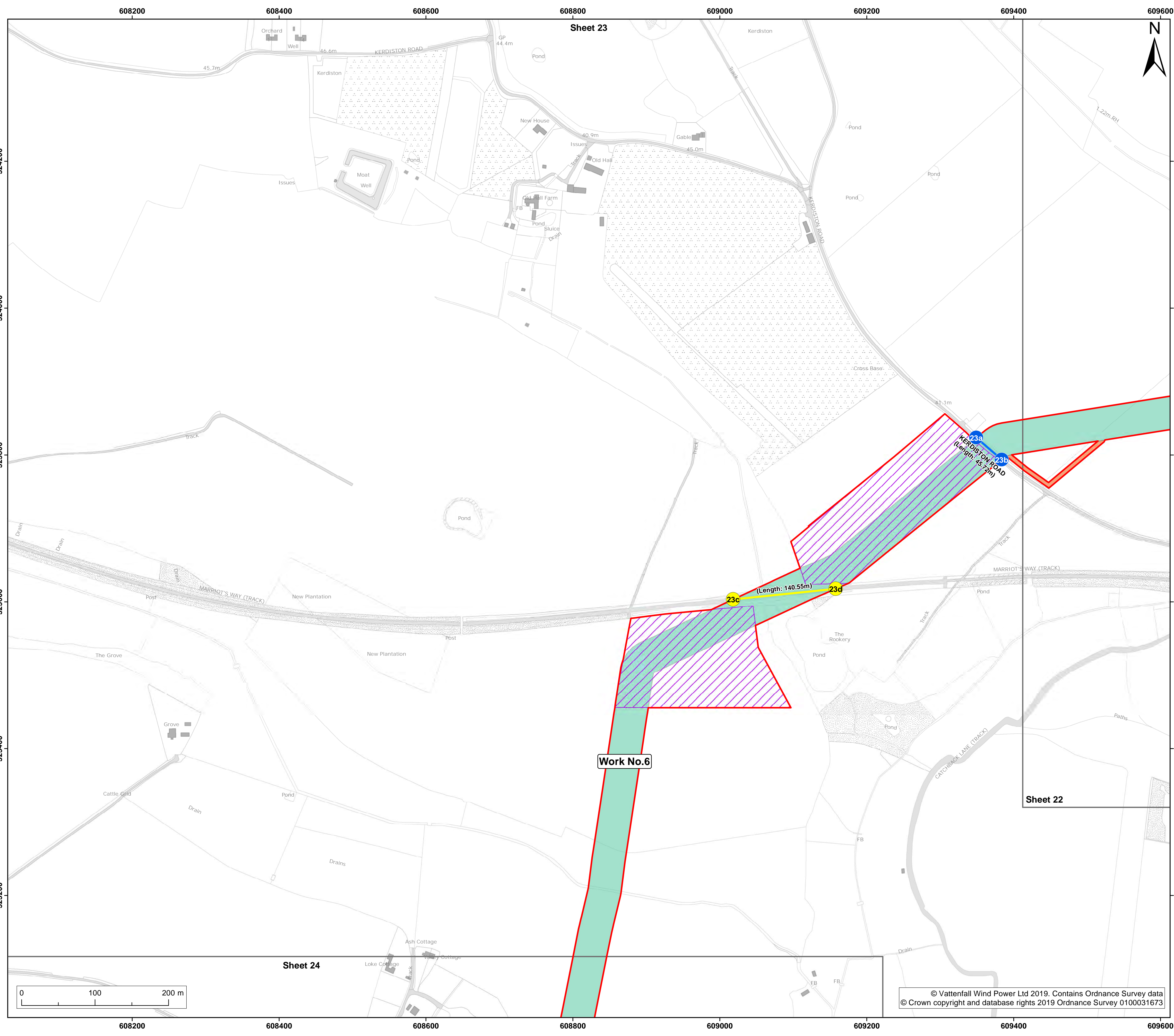

- Legend:**
- Order limits
 - Sheet boundary
 - Work No.6
- Land to be used in connection with construction or maintenance of the works**
- Trenchless crossing zone (used under Scenario 2 only)
 - Site side access
- Street subject to street works (streets)**
- Points referred to in Schedule 2 of the DCO
- Street subject to street works (private tracks)**
- Points referred to in Schedule 2 of the DCO

Project: **Norfolk Boreas Offshore Wind Farm** Report: **Development Consent Order**

Title: **2.4 Works plan (onshore) (sheet 23 of 42) (November 2019 Revision)**

Doc Ref: 2.4	APFP Ref: 5(2)(j)	Drawing No: PB5640-007-000-006			
Revision: 07	Date: 05/11/2019	Drawn: LB	Checked: CD	Size: A1	Scale: 1:2,500
Revision: 06	Date: 14/05/2019	Drawn: LB	Checked: CD	Size: A1	Scale: 1:2,500

Co-ordinate system: **British National Grid** EPSG: **27700**



© Vattenfall Wind Power Ltd 2019. Contains Ordnance Survey data © Crown copyright and database rights 2019 Ordnance Survey 0100031673